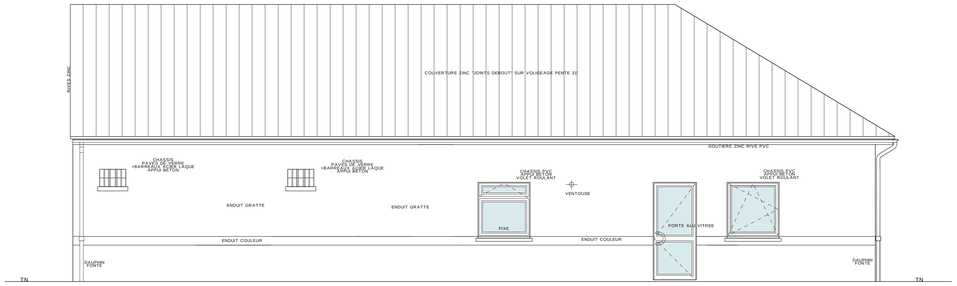

FACADE SUD-EST

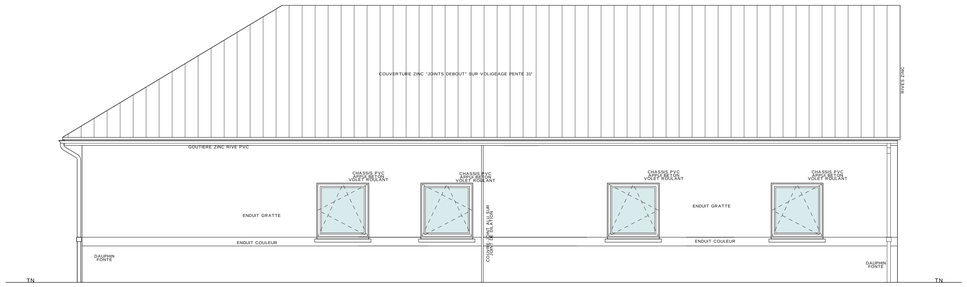

FACADE NORD-EST

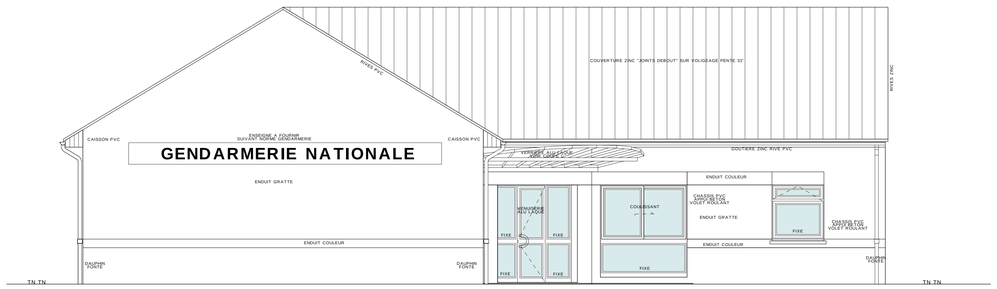

FACADE NORD-OUEST

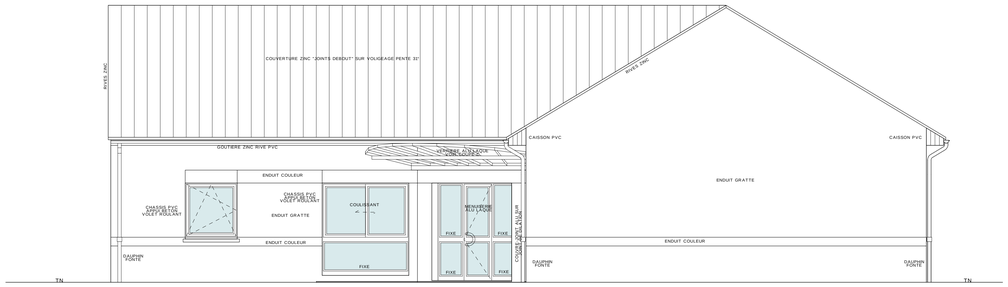

FACADE SUD-OUEST

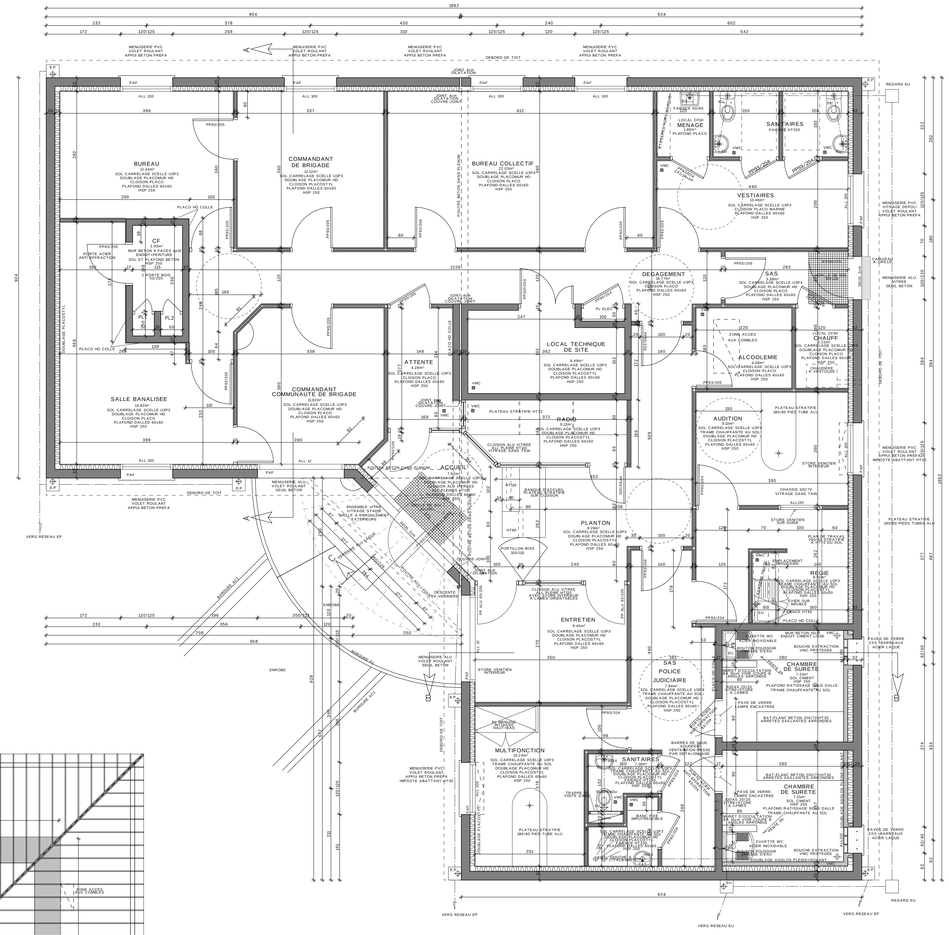

PLAN GENDARMERIE

SURFACES UTILES	
ACCUEIL	7.90m²
PLANTON	6.74m²
ATTENTE	4.26m²
ENTRETIEN	8.45m²
RADIO	5.12m²
COMMANDANT DE COM. DE BRIGADE	10.85m²
COMMANDANT DE BRIGADE	12.12m²
BUREAU GENDARMES	12.14m²
BUREAU COLLECTIF GENDARMES	22.03m²
LOCAL CONTROLE ALCOOLEMIE	4.06m²
LOCAL TECHNIQUE DE SITE	6.49m²
SALLE BANALISEE	35.38m²
CHAMBRE FORTE	2.49m²
DEGAGEMENT	24.03m²
SAS	3.39m²
CHAUFFERIE	2.22m²
VESTIAIRES SANITAIRES	15.49m²
LOCAL MENAGE	1.80m²
SAS POLICE JUDICIAIRE	7.94m²
AUDITION	9.10m²
CHAMBRE DE SURETE 1	7.22m²
CHAMBRE DE SURETE 2	7.23m²
MULTIFONCTIONS	30.24m²
REGIE	8.91m²
SANITAIRES	7.16m²
SOUS-TOTAL	222.90m²

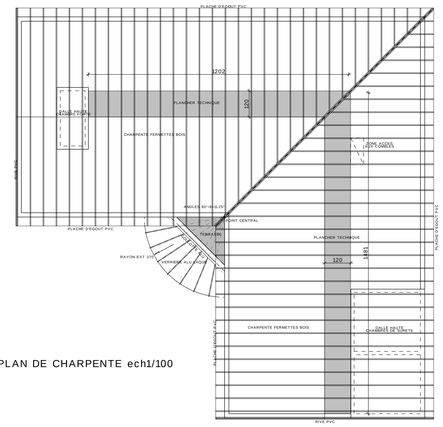

PLAN DE CHARPENTE ech1/100

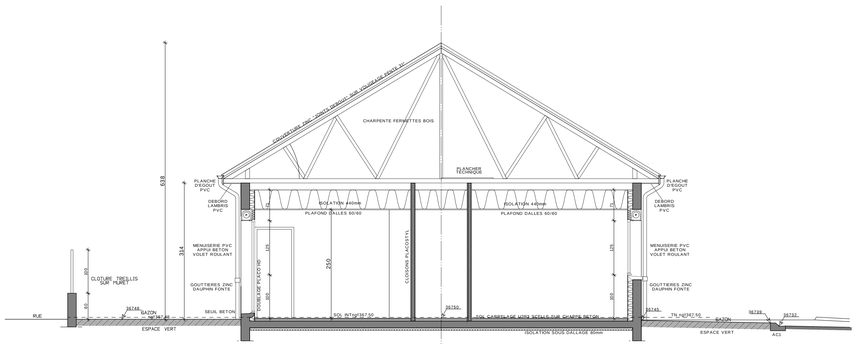

COUPE AA

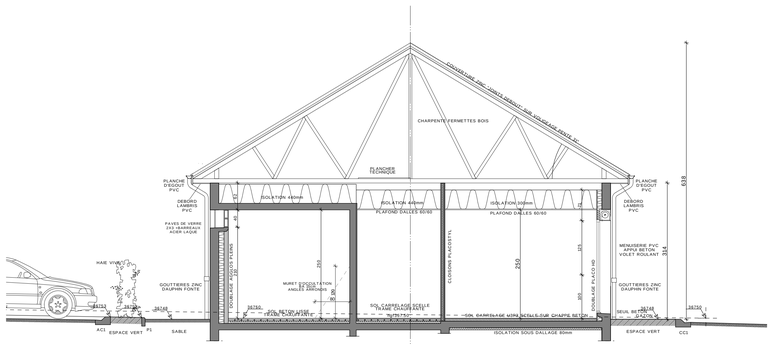

COUPE BB

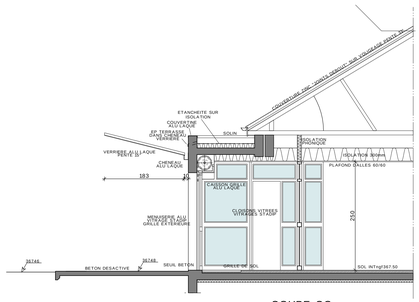

COUPE CC

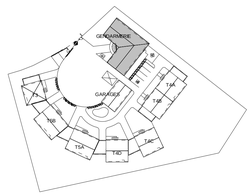

MOULINS HABITAT
29 RUE DE LA FRATERNITE
03000 MOULINS

CONSTRUCTION D'UNE GENDARMERIE
ET DE 7 LOGEMENTS
LE CHAMP COUDRAY 03350 CERILLY

PROJET	3a	111204
BATIMENT GENDARMERIE PLAN COUPES FACADES	DATE: 31/08/2012 ECHELLE: 1/100 - 1/50	TR

MODIF: a:30/02/2013:suivant remarques utilisateurs

PERRIN RECOULES Architectes Associés
12 RUE BERTIN 03000 MOULINS Tél: 04 70 47 70 70